CHURCH NEWS

COMMUNITY THANKSGIVING SERVICE

Community Service on Wednesday, November 21st, 7:30 p.m. at Liberty Baptist Church. The public is invited to attend.

St. Luke

The third anniversary of the pastor of the St. Luke Baptist Church was very joyeously observed Sun., Nov. 18th at 3 p.m. Rev. and Mrs. J. E. McLaughlin were seated together in front of the audience and we all listened to a great message from Rev. James Miller. Subject "The Lord is My Shepherd" "Where He Leads I'll Follow." Deacon Richard Mason was the master of ceremonies. The program as carried out songs by the group. Deacon H. P. Tweedy read scripture. Prayer, Deacon C. H. Canada welcomed Deacon S. D. Hunter. He attended a funeral. Mrs. L. M. Canada gave the words of welcome. Response Deacon Edward Huntt of Hat Creek Church. Deacon Samuel Marshall introduced the speaker, Rev. J. Miller, who gave the anniversary message. Deacon Daniel Clark gave the anniversary prayer.

The offering was raised by Deacons James Tweedy, S. D. Hunter and Mr. Wesley Jones. Presentations came from the auxiliaries of the church. Rev. McLaughlin and wife received many nice gifts as well as a money tree. Mrs. Inez Patrick and others worked among the members and friends and brought in a wonderful amount for the anniversary. Mrs. Grace Walker spoke many kind words of the pastor and his Mrs. and the great way he has helped. St. Luke carried the load of a remodeling job to a success.

Mrs. Sadie Scott baked a beautiful three tiered cake for the occasion, and it was served to all friends and members present and a good portion was left for the pastor and wife to take home.

Program Committee Chairman Deacons James Tweedy, Samuel Marshall and Mrs. Rosa Hunt, Deloris Hamlett, Inez Pattrick, Sadie Scott and Olie Smith.

The St. Luke Usher Board Sr. and Jr. are planning a joint program the first Sunday night in Dec. at 7:00. Many Church Usher Boards are asked to come and be in the march.

There will be a pageant program at the St. Luke Baptist Church Thursday, Thanksgiving, at 7 p.m. Benefit of the Junior Choir.

All church members are asked to be present for church conference at the St. Luke Church, Dec. 1st at 4 o'clock.

LADIES DAY

The annual Ladies Day was held at the First Baptist Church Sunday at 3 p.m. Rev. E. C. Joyner and choir was the special guest. Rev. Joyner preached an inspiring sermon which was enjoyed by all. Mrs. Ellen M. Preston was the sponsor. She wishes to thank all who came out and took part in the program; also thanks to the churches for their donations - ones who could not come.

We were happy to have Mrs. Sadie Pankey and we enjoyed her remarks. We were glad to have all our visitors who came and we invite you all to come again.

Mrs. Beatrice Pierce, Mrs. H. P. James' mother is in the hospital. We pray that she will recover and be able to come home soon.

Regular preaching services will be held this Sunday morning at 11 a.m. The public is invited to come.

CHESTNUT GROVE BAPTIST CHURCH

Henry Wyatt, of New York, will render a service at the Chestnut Grove Baptist Church in Appomattox the 4th Sunday, Nov. 25 at 3 p.m. for the Building Fund. The service is sponsored by Otis Harvey.

Right Answer

Cora--So you've accepted Joe. Did he tell you he was once engaged to me?

Dora--Not exactly. He did say, though, that in the past he had done some very foolish things.

Our Citizenship

Only let your conversation be as it becometh the gospel of Christ . . . that ye stand fast in one spirit. Phil. 1:27

I stood in a courtroom in Los Angeles along with nearly 400 people said William L. Barclay. We had been on trial. Yet we had committed no crime. The judge looked us over carefully then he spoke, "You stand before me," he said "because it is your desire to become American citizens. You have passed the examinations that are designed to test your knowledge of American laws, and I am convinced that you are determined to keep these laws. I am going to have you say after me the Oath of Allegiance. In so doing you are declaring that you will be loyal to America and its standards wherever you are." We then repeated Oath of Allegiance, and the judge declared us American citizens.

You are probably asking, "What does this have to do with our texts?" Note carefully: Paul wrote to the Philippians that their "conversation be as it becometh the gospel of Christ." The word conversation is translated from the Greek word politeuo, which means "to be a citizen," or "to behave as a citizen."

Clearly Paul was urging the believers to conduct themselves as citizens of God's Kingdom. These believers were Christians, and their true citizenship was in heaven.

Paul's message to the Phillipians is God's message to us today "Heaven is our home. Our citizenship is above, and our lives must not be devoted to a world that is soon to be destroyed."

Please read of the Counsels to Parents and Teachers. P. 455 Our conduct must be governed by the laws of heaven. "Let your manner of life be worthy of the gospel of Christ. (Phil. 1:27 R.S.V.) Our citizenship is signed in the blood of Christ. We witness to the world in whom we believe by the manner in which we live. "The Chrisian's practice is to accord with his profession. Under the influence of the gospel of Christ he must be true and faithful, peaceful and loving, gracious and humble. His way of life must be consistant whether his guide is present or absent - "The SDA Bible Commentary on Phil. 1:27 when Jesus returns will He find us as Paul hoped to find the Philippians? Do we "stand fast in one spirit"? The Spirit will not fail us. We must not fail Hom. Jesus our Saviour Lord and Best Friend.

Sent in by Mrs. Annie R. Fore, P.S. Sec. of the little Brick Church on Court Street in Appomattox - Remember all are invited to worship with us. Come!

Hollywood

Sunday night guest of Mr. and Mrs. L. H. Watson and family were Mr. Ralph Shrewsbeery and Mr. Norman Miller, of Alexandra.

We were very sorry to hear of the death last week of Mr. Tom Watson. Deepest sympathy is extended each of his loved ones.

Mr. and Mrs. Robert Coleman, Mrs. Otis Smith and Mrs. W. T. Covington spent Monday in Farmville with Mr. and Mrs. Bennett Gilliam.

Rev. W. H. Elder bought a fine Thanksgiving message Sunday night at Hollywood.

Mr. and Mrs. Benjamin Beasley and daughters, Lisa and Susan, of Luray, spent the week end with Mr. Beasley's mother, Mrs. Grover Beasley, Sr. Grover Beasley, Jr. visited Mrs. Beasley during the week.

Mr. and Mrs. Martin Webb & son, Doug, visited Mr. and Mrs. R.M. Webb and Mr. Walker Webb Sunday night.

We welcome Mrs. Earlene Smith in our neighborhood.

Mr. and Mrs. James Woodall and Mrs. J. W. Norwood were visitors Thursday night of Mrs. Charlie Bagby.

Visitors Sunday of Mr. and Mrs. Monroe Webb were Mr. and Mrs. Twyman Baldwin, Mr. and Mrs. R. M. Webb, Mrs. Willie Craft and Christie.

Mr. and Mrs. Clem Woodall and Susan were visitors Sunday afternoon in the house of Mr. & Mrs. Walter Wingfield and family and Mr. and Mrs. Bill Watson and family.

Mrs. Raymond Franklin and Mrs. Charlie Bagby attended a meeting of WMU Group # 1 at Rocks Monday night.

Mr. and Mrs. Claude Hamlett and Brenda were dinner guest Sunday of Mrs. Grover Beasley, Sr., Mr. and Mrs. David Carson were visitors of Mrs. Beasley Sunday afternoon.

Mr. Thomas Woodall and Mrs. Clarence Coffey were supper guest of mrs. Charlie Bagby Friday night.

Mrs. W. T. Covington spent Saturday with Mr. and Mrs. Elliott Torrence and family and Mr. and Mrs. J. L. Torrence.

Mr. and Mrs. Walter Wingfield visited Mr. and Mrs. Walker Woodall and family Sunday afternoon. We are so glad Mrs. Woodall is home from the hospital and we wish for a very speedy recovery.

Mr. James Bondurant, of Marritta, Ohio, spent the week end with his father-in-law, Mr. F. O. Covington, of Lynchburg. Mr. and Mrs. Walter Wingfield, Mrs. M. L. Covington, Mrs. W. T. Covington and Mrs. Charlie Bagby visited Mr. Covington Sunday afternoon. They also visited Mrs. F. O. Covington in the Lynchburg Hospital. We are glad Mrs. Covington is improving some.

We are very sorry to hear of the serious illness of Mr. E. A. (Capt.) Covington and pray he may soon be better.

Mission Study Class To Be Held At Liberty

ON Tuesday, Nov. 27th, at 7 p.m., Mrs. Helene Harvey will teach the book "Passport To People" in a Mission Study Class.

The class will be held in the Fellowship Hall at Liberty Baptist Church. All ladies in the Association are cordially invited to attend.

Huddleston News

The four churches of the Huddleston United Methodist Charge will have a meeting of all Administrative Boards on Sunday, November 25, 1973 at 3 p.m. at Mt. Horeb Church. Many important matter concerning 1974 will be decided among the group.

The United Methodist Men of the Huddleston Charge will have a steak supper for members and their wives at the Huddleston Church on Wednesday, November 28, 1973. A Nominating Committee will present a slate of officers for 1974. New officers will be elected. Mr. Bobby Ashwell is presiding President.

The Huddleston Choir meets for practice every Thursday until December 16, 1973.

PAMPLIN ELEMENTARY SCHOOL CAFETERIA MENU

Mon., Nov. 26 - Tomato Soup, toasted cheese sandwich, pota-to chips, fruit & milk.

Tues., Nov. 27 - Beef pattie, sliced tomatoes, mashed potatoes, rolls & butter, milk.

Wed., Nov. 28 - School baked pizza, garden salad, applesauce, milk.

Thurs., Nov. 29 - Hot dogs w/onions, pinto beans, chilled tomatoes, apple cobbler, milk.

Fri., Nov. 30 - Fishburgers, macaroni & cheese, pineapple salad, biscuits & butter, milk.

GOOD VISION Doesn't Cost . . . IT PAYS!
A. G. Jefferson INCORPORATED
For complete eye care. Consult Your EYE PHYSICIAN Then See Your GUILD OPTICIAN
ALLIED ARTS BUILDING
2010 TATE SPRINGS RD
LYNCHBURG, VA
Registered Opticians
GUILD OPTICIANS

ROBERTS PIANO CO.
WURLITZER GIVES IT!
The joy of Christmas is the music inside yourself. This Wurlitzer Spinet Piano sets it free.
Made the way our more expensive pianos are made. Significantly larger soundboard. Keys, action, hammers, strings, pin block and more—all like those in costlier models. In charming Italian Provincial cabinetry of rich Walnut. Complete with matching storage bench. Totally warranted ten years.
Model 1230 Italian Provincial
TWO LOCATIONS
717 MAIN STREET DIAL 846-4639
8505 TIMBERLAKE RD. DIAL 239-0369
(OPEN EVENINGS TILL 9)
LYNCHBURG, VIRGINIA 24504

Marston & Moore Tire Service
Phone 352-7960 Rt. 460 - 2 Miles East of Appomattox, Va.
50% to 70% below Suggested Retail price
SUPER TRAC
BELTED TO GET YOU THERE AND BACK!
FIBERGLASS DUAL BELTS keep tread open to plow through deepest snow.
FULL POLYESTER TIRE CORD PLIES for soft ride yet offers stronger protection against all road hazards.
MASSIVE FULL TREAD DEPTH insures deeper bite plus quicker starts and super stops.
The ultimate in traction for all winter driving
AVAILABLE WITH ICE SPIKES
Sonic SUPER TRAC SNOW TIRE '78' $27.20 WHITEWALLS

Size	Price
F 78 - 14	27.64
G 78 - 14	28.08
H 78 - 14	30.05
G 78 – 15	28.90
J 78 - 15	31.47
L 78 - 15	32.58

Plus Fed Ex. Tax and recappable tire

SAVE WITH RE—CAP TIRES
SNOW TIRE SALE

	Mud and Snow Tread	Regular Tread
A 78 X 13	$ 12.50	11.25
B 78 X 13	13.50	12.00
C 78 X 13	14.00	12.25
C 78 X 14	13.50	12.00
D 78 X 13	14.00	12.00
E 78 X 14	13.75	12.00
F 78 X 14	13.75	12.25
G 78 X 14	14.75	13.25
H 78 X 14	15.75	14.50
J 78 X 14	19.00	16.00
L 78 X 14	19.50	16.50
B 78 X 15	12.25	11.00
C 78 X 15	12.50	11.25
E 78 X 15	13.00	11.75
F 78 X 15	13.75	12.25
G 78 X 15	14.75	13.25
H78 X 15	17.75	16.00
J 78 X 15	19.00	16.00
L 78 X 15	19.00	16.50
F 70 X 14	16.50	15.45
G 70 X 14	16.50	15.45
H 70 X 14	16.50	15.45
F 70 X 15	16.50	15.45
G 70 X 15	17.50	16.45
H 70 X 15	17.50	16.45

FEDERAL EXCISE TAX INCLUDED
Sale Ends December 22
Operating Hours -
Monday - Friday 7:30 a. m. til 6:30 p. m.
Saturday - 7:30 a. m. til 3 P. M.

DEATHS

Infant Death

...antha Lynn Powell, in... ...ghter of Wesley Mott ...Jr. and Linda Brooks ...of 3018 Hillview St., ...Thursday at Virginia ...Hospital.

...addition to her parents, ...rvived by one brother, Keith Powell of Lynch... her paternal grand... Mr. and Mrs. Wesley ...ell of Appomattox and ...aternal grandmother, Elizabeth Brooks of ...burg.

...aveside service was held ...Saturday, November ...Fiveanna United Metho... ...hurch Cemetery. ...Park Avenue Chapel ...charge of arrangements.

Charlie E. Perdieu

...e Euel Perdieu, 57, of ...race St., died at 9:30 ...urday in Appomattox ...He was the husband of Katherine Trent Carey ...

...in Appomattox County, ...a son of Henry Clay ...and Fannie Jamerson ...

...employe of Lynchburg ...School and Hospital ...years, he was a veteran ...War II and a member ...Bottom Christian ...

...addition to his widow, he ...ived by three daughters, Charlotte Silby, Mrs. ...Mayberry and Mrs. ...Ayers of Lynchburg; a ...Garland Carey of ...burg; two stepdaugh... ...rs. Aubrey Drake of ...and Kathy Carey of ...burg; two brothers, Clar... Perdieu of Morganton, ...and A. L. Perdieu of ...t News; a sister, Mrs. Petticord of Mechanics... ...nine grandchildren.

...services were con... ...at 3:30 p.m. Monday in ...Park Avenue Chapel. ...took place in Concord ...

Robert O. Abbitt

...ert Odie Abbitt, 82, of ...Lynchburg, died Sunday ...burg General Marshall ...Hospital. He was the ...of Alice Showalter ...

...in Appomattox County, ...a son of Raleigh Abbitt ...Tweedy Abbitt. He ...member of Beth Peor ...Church and a retired ...

...is survived by two ...Mrs. Laura A. Ray of ...burg and Mrs. Lillie Mae ...of Madison Heights. ...services were con... ...at 2:30 p.m. Tuesday at ...Funeral Home with ...in New Hope Baptist ...cemetery.

John H. Jones

Funeral services for John H. Jones, 88 of Rt. 4, Appomattox, will be conducted at 2 p.m. Saturday at Jordan Baptist Church, Appomattox, with burial in the church cemetery.

The husband of Mrs. Lelia Jones, he died Wednesday at his home.

Born in Appomattox County, he was the son of Sampson Jones and Drucille Jones. He is a member of Jordan Baptist Church in Appomattox, where he had served as a deacon for 75 years.

In addition to his widow, he is survived by a daughter, Mrs. Revella Austin of Appomattox; a stepson, Ernest Isabell of Concord; seven grandchildren and a great-grandchild.

West Funeral Home in Appomattox is in charge of arrangements.

Warren C. Barlow Jr.

Warren Carlton Barlow Jr., 23 of Bristow and formerly of Appomattox, died Wednesday in Prince William Hospital of Manassas.

Born in Lynchburg, he was a son of Warren C. Barlow of Mesa, Ariz. and Mrs. Wilsie Harvey Puckett of Bristow. He was a timekeeper for Virginia Department of Highways and a member of Evergreen United Methodist Church.

In addition to his parents, he is survived by a sister, Mrs. Debby Hume of Rixeyville; a half-brother, G. H. Puckett Jr. of Bristow; his stepfather, G. H. Puckett of Bristow; his maternal grandparents, Mr. and Mrs. J. Peyton Harvey of Appomattox, and his paternal grandmother, Mrs. Mattie Barlow of Appomattox.

Funeral services were conducted at 3 p.m. Saturday at Evergreen United Methodist Church. Burial took place in Evergreen Cemetery.

Robinson Funeral Home, Appomattox, was in charge of arrangements.

Mrs. William H. Stinson

Gladstone - Funeral services for Mrs. Ada Morris Stinson, 84, of Gladstone will be conducted at 2 p.m. Saturday at Robinson Funeral Home in Appomattox.

Burial will be in the Stinson family cemetery in Buckingham County.

The widow of William Henry Stinson, she died Thursday at Lynchburg General-Marsh a l l Lodge Hospital.

Born in Buckingham County, she was the daughter of John Morris and Martha Morris. She was a member of Bagby Memorial Baptist Church in Buckingham County.

She is survived by three sons, Claude Stinson of Frazeyburg, Ohio, Arthur Stinson of Farmville and Levi Stinson of Laurel, Md.; five daughters, Mrs. Julia Brown of Lynchburg, Mrs. Lula Smoot of Gladstone, Mrs. Mable Curtis of Hillside, Md., Mrs. Janie Campbell of Lanham, Md., and Mrs. Earlen Wilson of Riverdale, Md.; 26 grandchildren and 32 great-grandchildren.

The family will be at the home of Mrs. Smoot of Gladstone and at the funeral home from 7 to 9 p.m. today.

...ly 2 pandas ...tside Orient

...HINGTON, D.C.— ...may be less than 1,000 ...the world. All but four ...presumably live in the cold ...forests of eastern Tibet and ...province in southwest ...in Chinese zoos.

...live in a zoo in Japan, and ...zoo here in Washington. ...are quite familiar with ...countrymen, Ling-Ling ...-Hsing, but actually ...aren't new to the United ...was China's Chou En... ...first to give America a ...

...pened in 1936 when Su-lin ...the U.S. She weighed ...and looked like a toy ...She was the first panda ...in the Western world, and ...western world acted appro... Soon, there were panda ...panda postage stamps, panda ...panda cocktails and ...nursery furniture.

...very soon there were more ...about nine more, in ...pandas cavorted in zoos in ...Chicago and St. Louis.

...Chaing Kai-shek, the ...of China, sent two of them ...children of America as gifts.

...many things, the panda ...Perhaps there were ...of them too fast. And, in ...about the time of hula ...last of the pandas in ...died.

Beginner

Hold-up Man: "Stick'em up . . . or else!"

Victim: "Or else what?"

Hold-up Man: "Don't confuse me . . . this is my first job."

STOP FROZEN PIPES! use WRAP-ON ELECTRIC HEAT TAPES
NO TIME LIMIT FREE REPLACEMENT GUARANTEE!
Poe Hdwe. Co, Inc.
Church Street, Appomattox, Va

HELP WANTED
LABOR TO WORK ON LUMBER YARD -
HANDLING MATERIALS
ALSO TRUCK DRIVER
OPPORTUNITY FOR ADVANCEMENT
APPLY IN PERSON
J. E. Sears Co., Inc.
Appomattox, Virginia

Gets 1st Deer 1st Day of Season

Tim Page, on the left, is shown above with his father, Raymond Page, on the right, and the seven-point buck he killed at 7 a.m. on Monday morning. Tim is 12 years old and this is the second year he has been hunting but the first deer he has killed. He got his buck one hour after entering the State Forest where they were hunting.

Reports For Duty

Navy Seaman James L. Burcher, son of Mr. and Mrs. Garland F. Burcher of Route 4, Appomattox, Va., has reported for duty aboard the guided missile cruiser USS Albany homeported in Philadelphia.

A 1968 graduate of Appomattox High School and a 1972 graduate of Virginia Polytechnic Institute in Blacksburg, Va., he joined the Navy in June 1973.

Highway Safety

Slippery pavement, poor visibility and congested highways, especially during holidays, are a triple threat to drivers.

"Thanksgiving can coincide with the first winter weather, when neither drivers not their cars are ready for traveling in that kind of weather," according to John T. Hanna, director, Highway Safety Division of Virginia.

Preparing the car for winter driving is the first step in avoiding accidents, Hanna said, "Make sure your car is in good mechanical condition, paying particular attention to those items that affect traction and vision, such as brakes, tires, lights, defroster and windshield wipers.

"Good tires with good treads are important year round, but even more so when pavements are slippery. Snow tires can be a real help for driving through snow. Reinforced tire chains are even more effective for driving through severe snow and ice conditions," continued the safety official.

Poor visibility, often associated with winter weather, results from longer hours of darkness, rain, snow, frost, sleet and fog. Drivers should clear the entire windshield, now just a peephole, and the side and rear windows. visibility to the side and rear is essential in today's heavy traffic. Streaking windshield wipers should be replaced and the reservoirs checked for an adequate supply of anti-freeze solution."

Finally, Hanna urged drivers to check with the weather bureau before starting out on an extended trip. "If the weather is already bad and reports indicate more of the same is expected, think twice before starting out and subjecting your family to the possibility of a serious accident," concluded Hannah.

Only Advisory

Bump: "Has your wife learned to drive the car yet?"

Bumper: "Yes. In an advisory capacity."

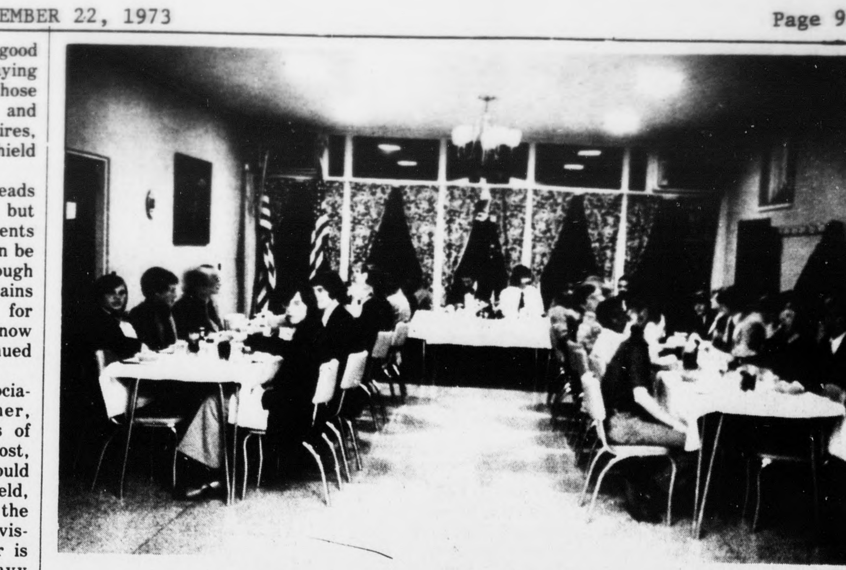

JV Team Honored At Banquet

The Junior Varsity Football team and coaches were honored on Tuesday evening with a banquet held at the Parkway Restaurant given by some of the parents of the boys on the team.

George Blanton, Assistant Football Coach at Appomattox County High School, was the guest speaker for the evening.

The JV's ended the season with a record of 7 wins, no losses and one tie and captured the JV Seminole District Championship.

Jim Eckhartd is head coach and Coty Dickerson is assistant coach of the Junior Varsity team. They have reported that 19 boys from the JV team are expected to go up to the Varsity team next year.

BE EXTRA ALERT IN BAD WEATHER

BUY RENT SELL HIRE
CLASSIFIED ADS
DO IT BETTER

IT'S A Thanksgiving DAY
for Bounties & Blessings Be Thankful...
THIS AD SPONSORED BY THE FOLLOWING MERCHANTS

FARMERS NATIONAL BANK
Member F. D. I. C.
MEMBER FEDERAL RESERVE
Dial 352-7171
Appomattox, Virginia

J. E. JAMERSON & SONS
Building Materials
Paint - Blocks - Woodwork
Cement, Etc.
Dial 352-2671
Appomattox, Virginia

A. G. GAINES JEWELER
MAIN STREET, APPOMATTOX, VA.
• WATCH REPAIR
• JEWELRY REPAIR
"PLEASING YOU PLEASES US"

LAWSON FORD, INC.
FORD SALES & SERVICE
Phone 352-8221
Appomattox, Virginia
Virginia Dealer License #2

Preserve Your Treasured Papers . . .
•Photographs •Old Maps
•Newspaper Clippings
•Historical Documents
•Diplomas or Certificates
HAVE THEM LAMINATED AT THE
TIMES-VIRGNIAN
Appomattox, Virginia

PULLIAM MOTOR SALES
FORD TRACTOR SALES & SERVICE
Dial Appomattox 352-3662
Appomattox, Virginia 24522

IN APPOMATTOX, IT'S
KING'S SUPER MARKET
WHERE IT COSTS LESS TO SHOP
Triangle Plaza
Appomattox, Virginia

HERNCALL'S LAUNDRY & DRY CLEANING
Self-Service Laundry and Storage
Phone 352-2711
Appomattox, Virginia

COLE' DAIRY
JOHN C. COLE, Owner
Telephone 352-6061
PASTEURIZED, HOMOGENIZED
DAIRY PRODUCTS
Appomattox, Virginia
"DRINK MORE MILK"

APPOMATTOX HDWE. CO., INC.
A COMPLETE LINE OF HARDWARES, APPLIANCES, PLUMBING, HOUSEWARE
Appomattox, Virginia

OSCAR JAMERSON & SONS
WOOD, LUMBER AND TIES
Dial 352-2451
Appomattox, Virginia

MARSH MOTOR SALES
USED CARS AND TRUCKS
P. O. Box 368
Phone 352-2582
Appomattox, Virginia

POE HARDWARE CO., INC.
HARDWARE & ELECTRICAL SUPPLIES
DIAL 352-2612
Appomattox, Virginia

WANT ADS GET RESULTS
Phone 352-8215
Times-Virginian

FIDELITY NATIONAL BANK
YOUR AREA
FULL SERVICE BANK
Appomattox, Virginia

Send a Gift Subscription
Times-Virginian

GEORGE'S AUCTION SERVICE
VISIT THE AUCTION CENTER
403 West Confederate Boulevard
Phones: 352-8488; 352-8991 & 352-3571
Snack Bar - Antiques & Used Furniture
"WE SELL ANYTHING ANYWHERE"

MAUDE'S RESTAURANT
A Famous Restaurant . . .
In A Famous Town . . .
We will be happy to arrange for DINNER PARTIES, BANQUETS AND SPECIAL OCCASIONS, EVENTS - CALL 352-7211 FOR RESERVATIONS.
"IT'S BETTER AT MAUDES"

MOSES MOTOR CO., INC.
CHEVROLET and JEEP
Sales and Service That Satisfies
Dial 352-3773
Appomattox, Virginia

PHELPS GARAGE
GENERAL AUTO SERVICE
Used Car Sales
Phone 352-7229
Appomattox, Virginia